Brownie

Set Up

Set up flow

Onboarding : FTE

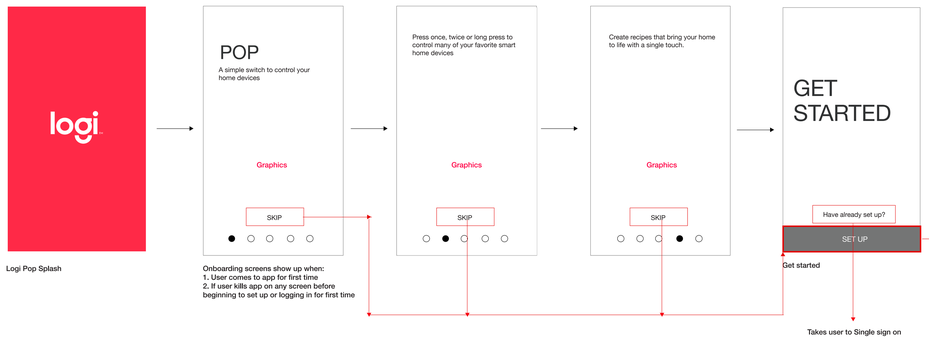

Logi Pop Splash

Onboarding screens show up when:
1. User comes to app for first time
2. If user kills app on any screen before beginning to set up or logging in for first time

Get started

Takes user to Single sign on

Bridge BT Pairing

Takes user to 'Get started screen'

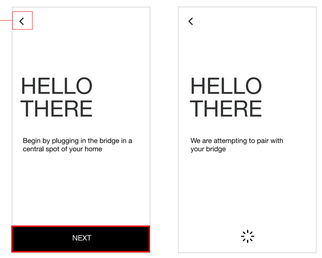

If phone on BLT already.

If phone is not on BLT, then a window comes up to turnl it on, Please refer to VD

After user hits next, the loader icon animates

Add bridge to Wi fi network

takes user to 'Lets get started screen'

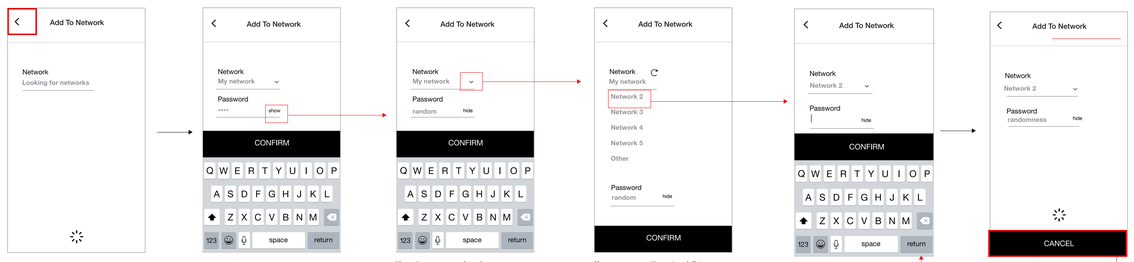

Grabs WiFi network from phone. User fills in password.

How show password works

If user opens up the network list

If user selects another network & selects 'Confirm'

After user confirms on the network.

Add bridge to wi fi network: conditional use cases

Refresh networks

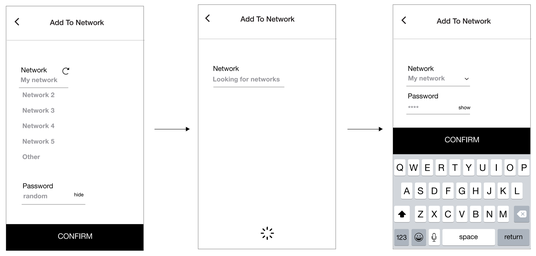

Add to hidden network

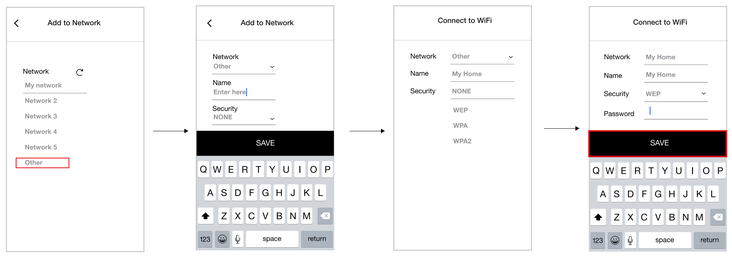

If user chooses to tap on chevron to see and select from a list of networks.
OR
If the phone Wi Fi network is off, list of available Wi Fi networks should open up.

Takes user to Logi SSO

Connect to POP switch

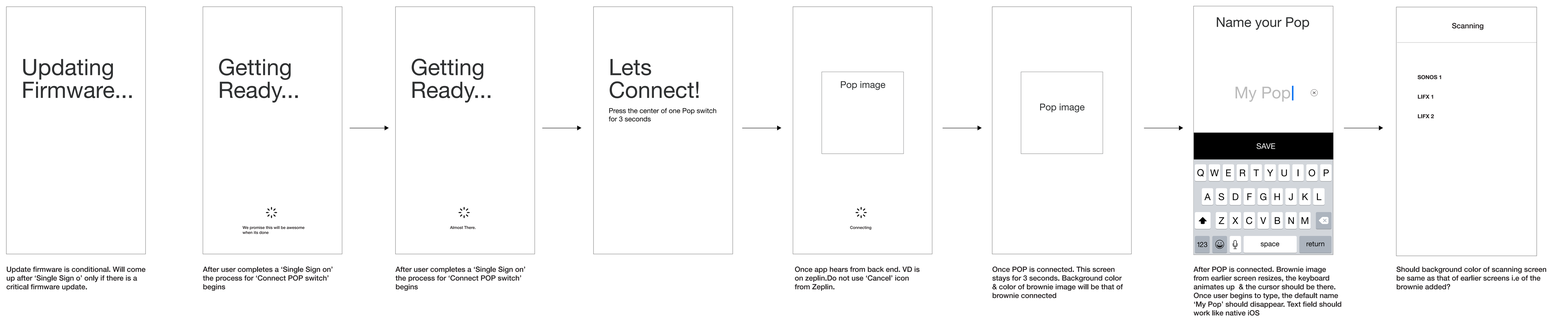

Update firmware is conditional. Will come up after 'Single Sign o' only if there is a critical firmware update.

After user completes a 'Single Sign on' the process for 'Connect POP switch' begins

After user completes a 'Single Sign on' the process for 'Connect POP switch' begins

Once app hears from back end. VD is on zeplin.Do not use 'Cancel' icon from Zeplin.

Once POP is connected. This screen stays for 3 seconds. Background color & color of brownie image will be that of brownie connected

After POP is connected. Brownie image from earlier screen resizes, the keyboard animates up & the cursor should be there. Once user begins to type, the default name 'My Pop' should disappear. Text field should work like native iOS

Should background color of scanning screen be same as that of earlier screens i.e of the brownie added?

Scanning for Devices

Loader animation for scanning is WIP

Loader animation for pairing is WIP

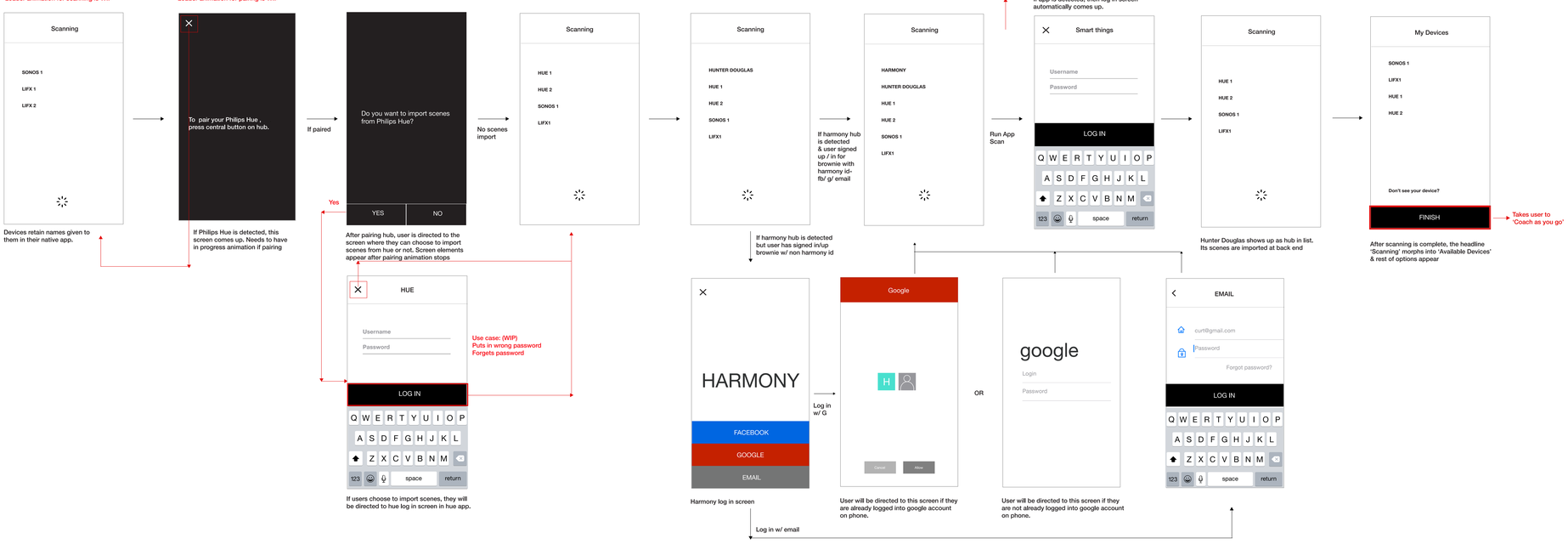

Devices retain names given to them in their native app.

If Philips Hue is detected, this screen comes up. Needs to have in progress animation if pairing

If paired

Yes

After pairing hub, user is directed to the screen where they can choose to import scenes from hue or not. Screen elements appear after pairing animation stops

No scenes import

Use case: (WIP)
Puts in wrong password
Forgets password

If users choose to import scenes, they will be directed to hue log in screen in hue app.

If harmony hub is detected but user has signed in/up brownie w/ non harmony id

Harmony log in screen

Log in w/ email

Log in w/ G

OR

User will be directed to this screen if they are already logged into google account on phone.

User will be directed to this screen if they are not already logged into google account on phone.

If harmony hub is detected & user signed up / in for brownie with harmony id- fb/ g/ email

Should we bring up a screen that asks user if they want to add the o auth device.
If we don't then user will be taken to the browser directly?

Run App Scan

Run an app scan for devices/ hubs that cannot be detected on Wi fi scan like Smart things, August, Insteon & Lutron. If app is detected, then log in screen automatically comes up.

Hunter Douglas shows up as hub in list. Its scenes are imported at back end

Takes user to 'Coach as you go'

After scanning is complete, the headline 'Scanning' morphs into 'Available Devices' & rest of options appear

Manually 'Add devices' if not detected

Intermediate animation screen

Intermediate animation screen

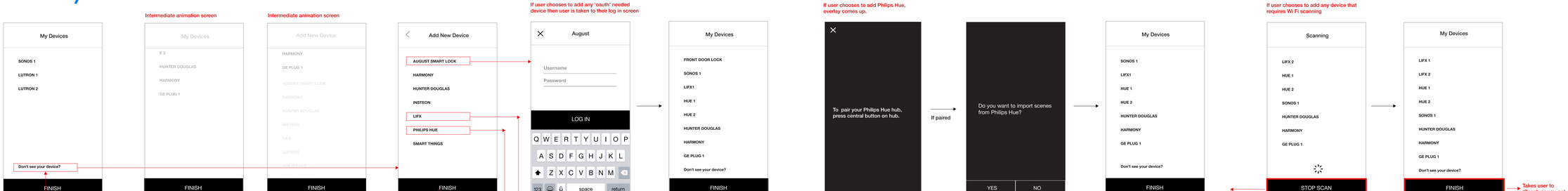

List moves up and begins to fade out

While the list is moving up, fading out, list of compatible devices fades in closer to top, below list of available devices & animates to top as shown above. The title morphs.

Transition is quick. Refer to easing movements from transition studies.

If user chooses to tap on 'Back chevron , then its reverse animation.

This list will show device brands that are not already detected.

If user chooses to add any 'oauth' needed device then user is taken to their log in screen

After August log in, user is brought back to this screen with the lock added to list.

If user chooses to add Philips Hue, overlay comes up.

Refer to transition study for modal.

If paired

The YES n NO flow is defined in 'Device Authentication story.

The content on earlier screen fades out & the one on this screen fades in.
Refer to transition study for easing & timing.

If user chooses to add any device that requires Wi Fi scanning

'Stop Scan' will stop scanning & morph title to 'available Devices'. List will include devices scanned before scan process was stopped by user

After scanning is complete, the headline 'Scanning' morphs into 'Available Devices' & rest of options appear.

Takes user to 'Coach as you go'

Brownie

Exceptional Flows : Set up (COPY IS WIP)

Bridge is not detected

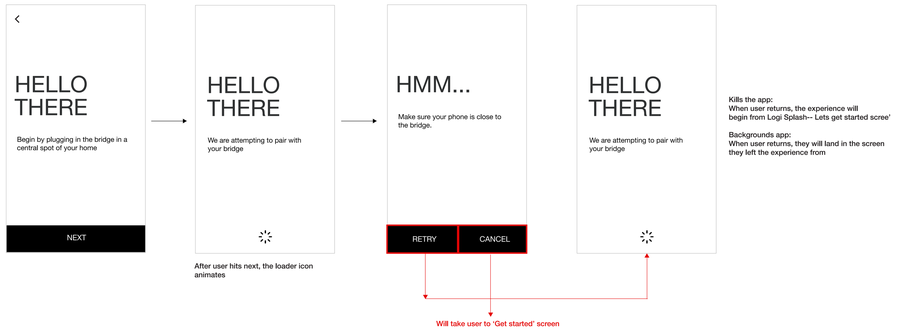

Kills the app:
When user returns, the experience will begin from Logi Splash-- Lets get started scree'

Backgrounds app:
When user returns, they will land in the screen they left the experience from

Wrong password for network

Refer to VD for it

Kills the app:
When user returns, the experience will begin from Logi splash-- Lets get started screen

Backgrounds app:
When user returns, they will land in the screen they left the experience from

Unable to reach Logi server

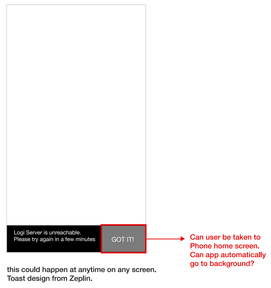

Switch not connected

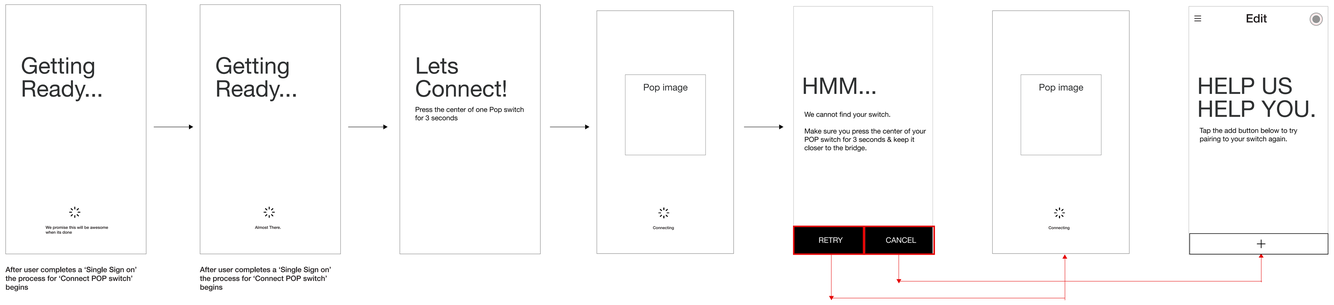

Kills the app:
When user returns, the experience will begin from Logi Splash-- Dashboard Edit mode

Backgrounds app:
When user returns, they will land in the screen they left the experience from

Add device manually

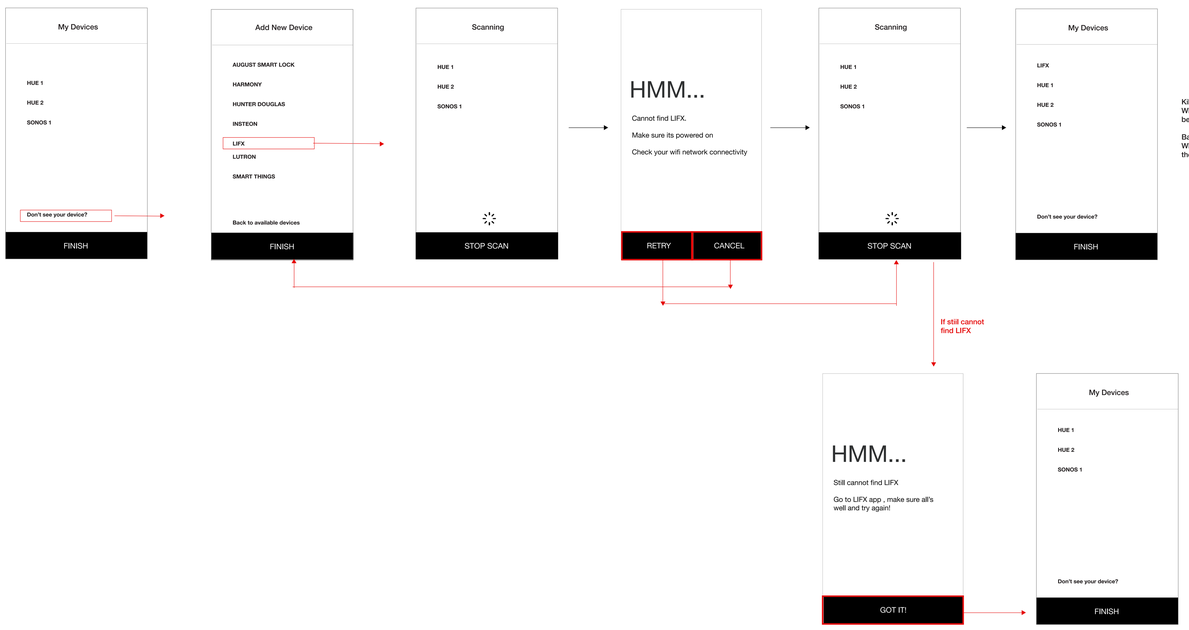

Kills the app:
When user returns, the experience will begin from Logi Splash-- Dashboard Edit mode

Backgrounds app:
When user returns, they will land in the screen they left the experience from